

VIII/161A, 1st Floor, Manchayil, Near Railway Station, Kottayam-01, India
Phone : 9020106339, 9020806339, +914813206339. www.infoweavers.com, info@infoweavers.com

CampusNET ERP™ Cloud based Solution

at

SNM College Maliankara

SNM College, Maliankara

SNM College, Maliankara, is using CampusNET ERP Cloud Solution with Mobile Apps since 2016 and still using around 12 modules for Students Master Data entry, students period-wise attendance entry and each semesters mark entry for generate A Form and B Form as per the MG University Format. Around 250 fields of student's data entry files are maintaining, Issue TC, Admission Register, TC Register, Classwise Nominal Roll Generations and more than hundreds of different reports. And even students can apply TC through online Portal

RFID Security Device Manufacturing, RFID for Library, ERP for Educational Institutions, Digital Library

Infoweavers RFID International Pvt. Ltd.

Technical Support with NetSoft Inc., Chicago, USA

SANJOSE, USA | NORTH CAROLINA, USA | NEW JOURSEY, USA | NEW DELHI | BANGALORE | CHENNAI | COCHIN

20 Years of Excellence

Cloud based CampusNET ERP Modules List

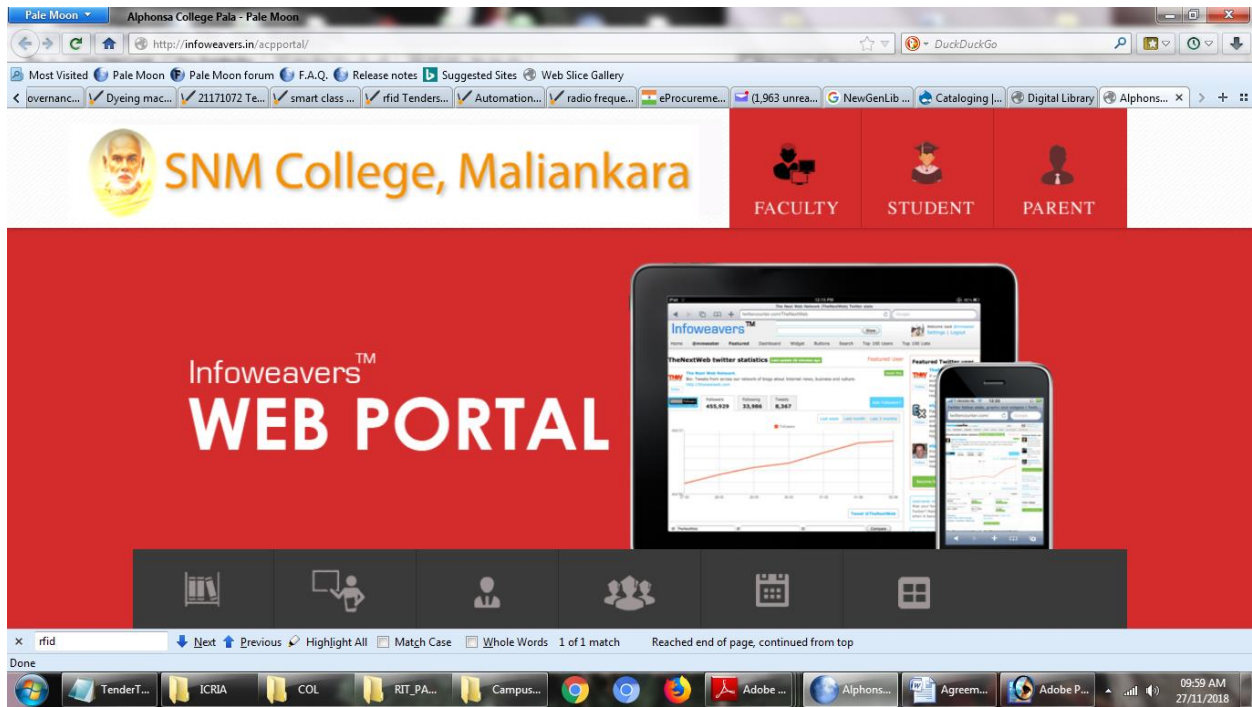

The following are the centralised cloud based ERP in the college ;

1) CampusNET™ ERP Students Information System

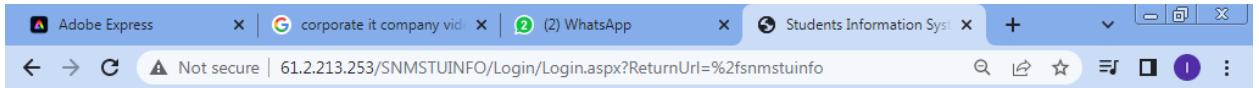

SNM College, Maliankara

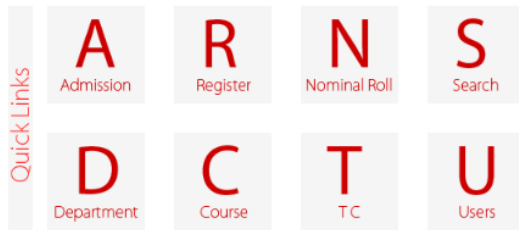

User ID

Password

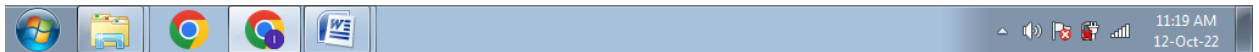

Around 250 fields of data can be stored as each student's data.

This Modules is having any fields of criteria based filtering and search option with customized report generations.

Student's caste-wise reports can be availed as on date with different academic year/programs etc. options.

More than seventy five kind of customized reports are made available, such as -

1. Admission Register
2. University Matriculation (Form-I & II)
3. TC Register
4. Nominal Roll

5. Electoral Roll
6. Student Caste-wise Reports as on date
7. Religion/Community –wise Reports
8. Blood Group Rports
9. All Under Graduate / Post Graduate separate and grouped Reports etc.
- 10.SC/ST/OBC Reports as Class-wise, Graduate/Post Graduate wise
- 11.Minority Students List
- 12.Students Status-wise reports etc.

2) Centralised Cloud based **Students Attendance System** –

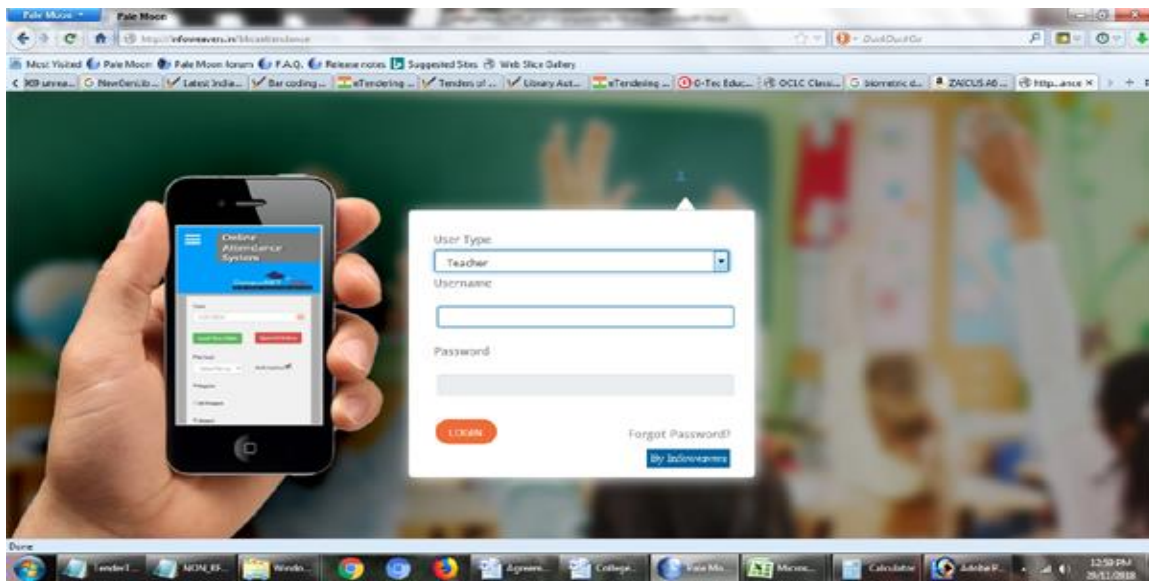

Period-wise subject-wise absent entry features with automated SMS facility to absentee's parents. Much kind of Attendance Reports such as Attendance Register, Monthly Statement,

Shortage List,
Subject-wise ,
period-wise with students-wise and
class-wise reports are available.

3) Students Internal Evaluation System –

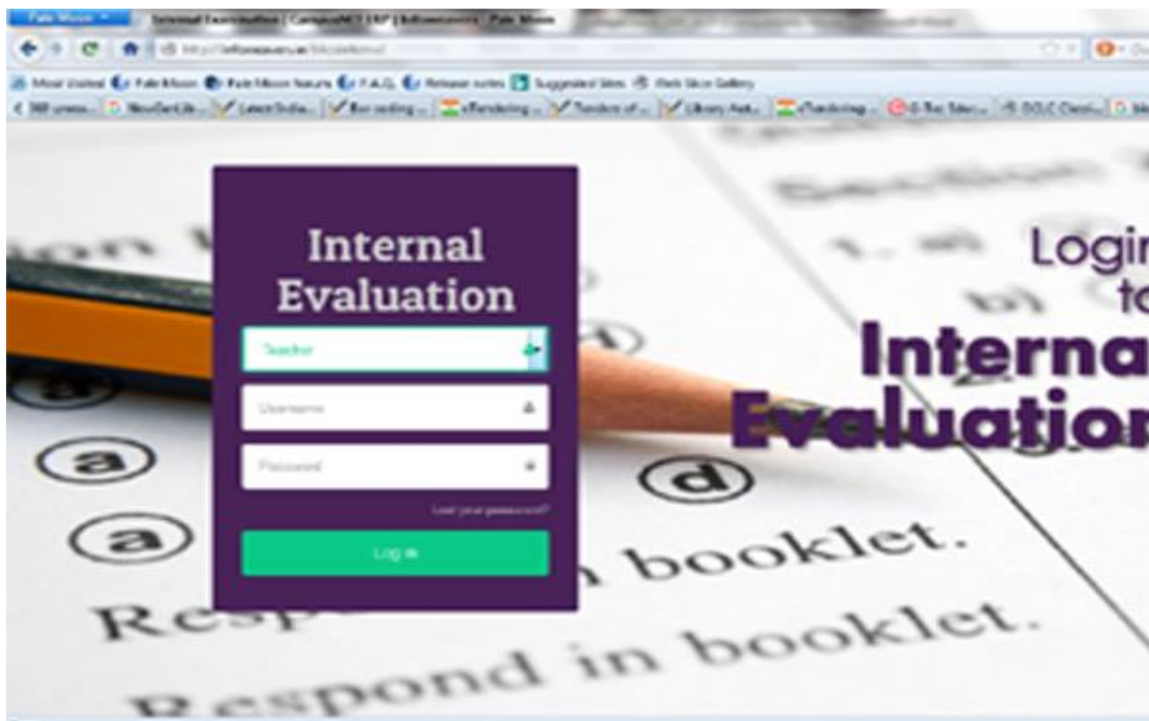

All the concerned teachers are entering the internal marks such as
Test Paper,
Assignments,
Seminar,
Project,
Viva-Voice,

Dissertation etc.

Automated Mark conversion and its all kind of Marks Report are available.

Attendance Mark will come automatically from Attendance System as per the University rules and regulations for each paper uniquely.

Form A and consolidated report **Form B** can be generated from this system as Per the MG University system.

Student's Test Paper Mark's progress Report,

Assignments Mark Reports

and all other marks entry-wise reports can be generated.

All the student's marks will be sent to parents as SMS.

4) CampusNET ERP – Time Table Management

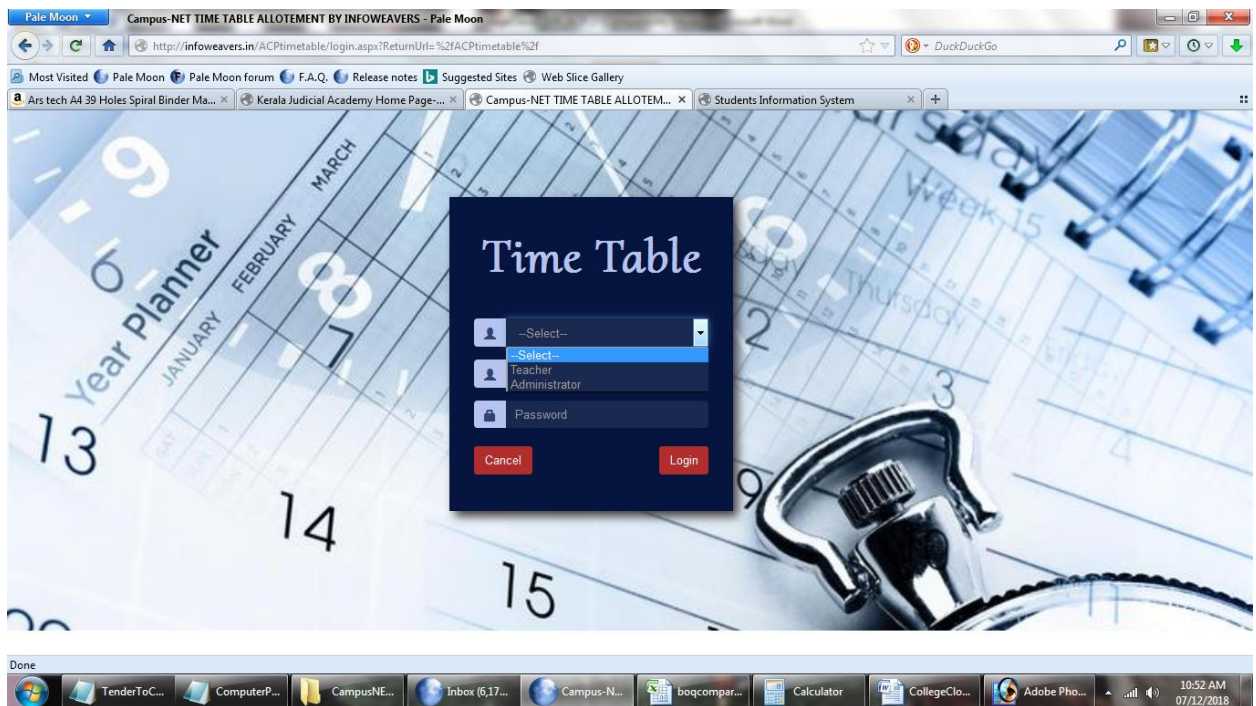

5) CampusNET ERP – Students Fee Management System

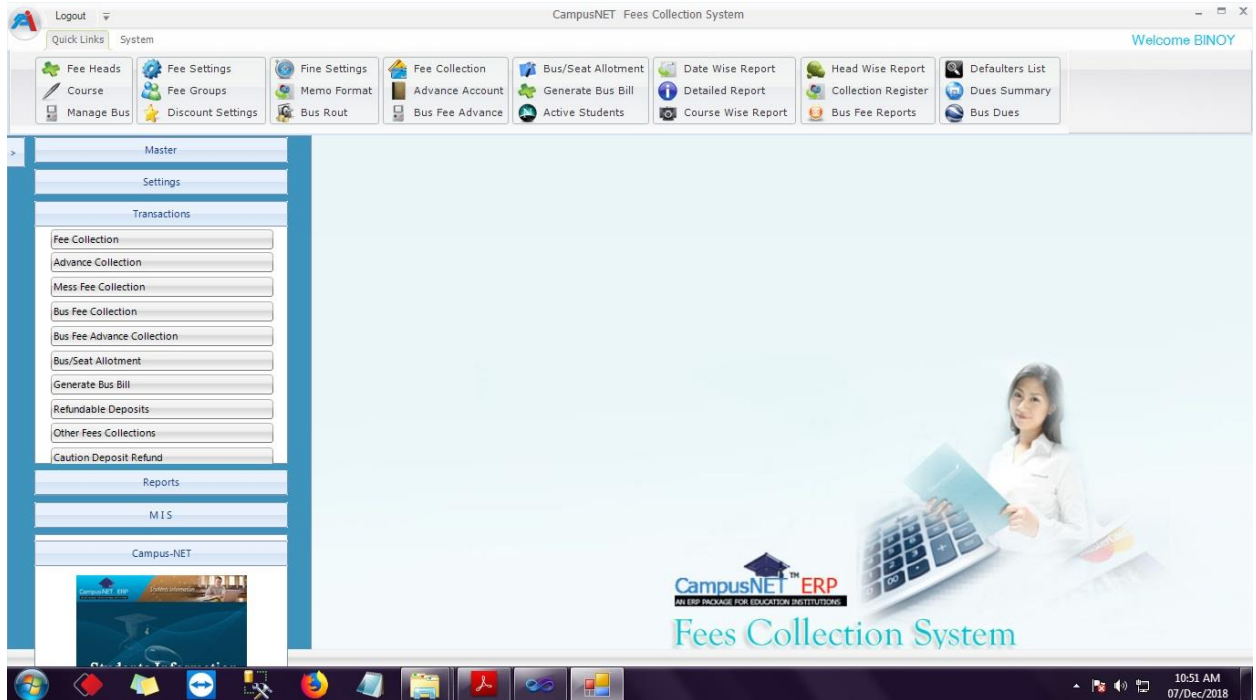

6) CampusNET ERP – Accounts Management System

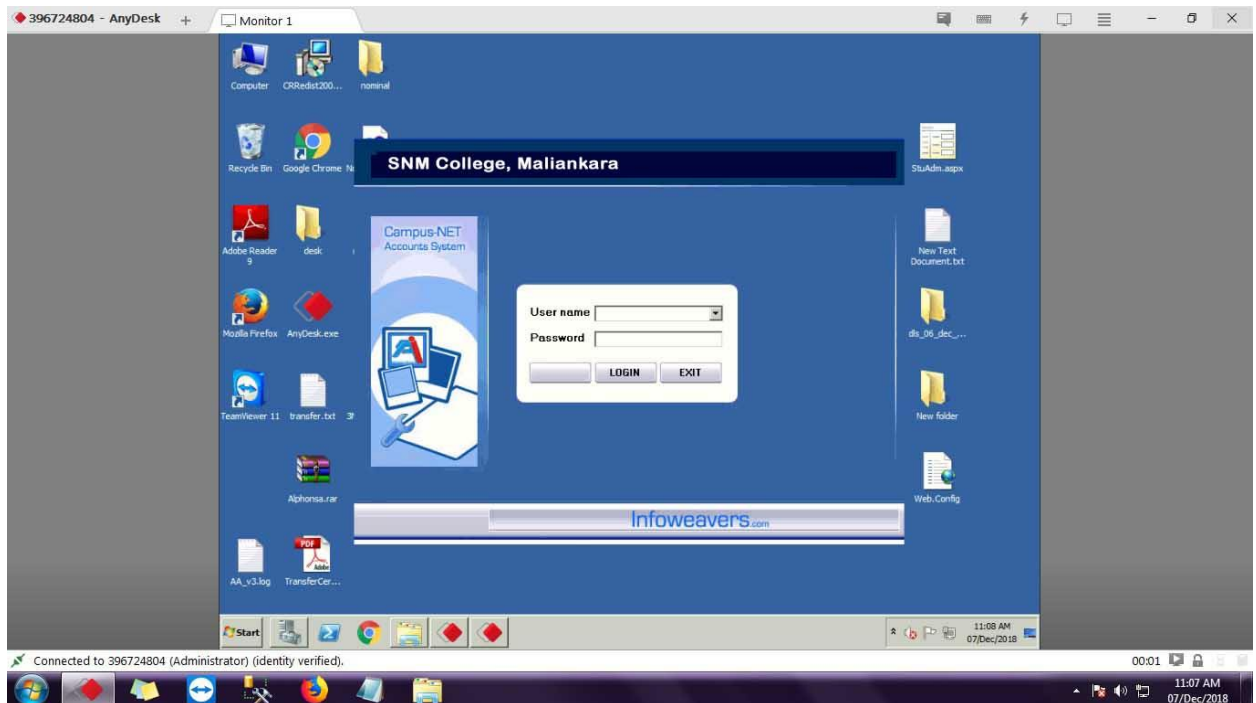

7) CampusNET ERP – Faculty Appraisal System

- By Self
- By Principal
- By HOD/PEER
- By Students
- By Alumni
- By Parents

8) CampusNET ERP – Exam Allotment System

- Category: Administrator (dropdown menu)
- Username: administrator
- Password: [masked]
- Submit button

The CampusNET ERP logo is visible in the bottom right corner, with the tagline "AN ERP PACKAGE FOR EDUCATIONAL INSTITUTIONS". The Windows taskbar at the bottom shows the Start button, several application icons, and the system tray displaying the time as 2:51 PM on 07/Dec/2018.

9. CampusNET ERP Digital Library (Cloud based)

10. Koha Web OPAC
